

**BUSINESS REPLY MAIL**  
FIRST-CLASS MAIL PERMIT NO. 30 SPRINGFIELD VT

POSTAGE WILL BE PAID BY ADDRESSEE

Development Office  
Springfield Medical Care Systems  
P. O. Box 2003  
Springfield, VT 05156-9986

NO POSTAGE  
NECESSARY  
IF MAILED  
IN THE  
UNITED STATES

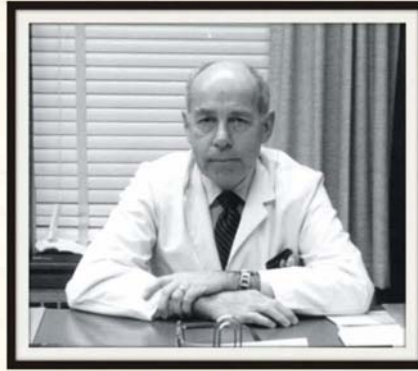

*Dr. E. Sherburne Lovell (1915 - 2004) was a well-respected doctor at Springfield Hospital for 35 years. When he died, he left a gift in his estate plan that meant that the operating room nurses who had supported him throughout his long surgical career would have access to ongoing education. Thanks to Dr. Lovell's caring actions, today's surgery patients know that their nursing staff has the best training possible for providing their care.*

Development Office  
P.O. Box 2003  
Springfield, VT 05156  
(802) 885-7644  
lkraft@springfieldmed.org



Announcing...

# The Centennial Legacy Circle



At this historic and pivotal time in the life of Springfield Hospital – the end of its first century of caring and the beginning of the next – we honor our donors who establish a planned gift for Springfield Hospital and Springfield Medical Care Systems (SMCS).

...This is a way for us to  
thank you **now**  
for your gift that will  
benefit us **in the  
future.**



## Leave Your Personal Legacy and Ensure the Legacy of Springfield Hospital

The Centennial Legacy Circle gives special recognition to individuals and families who establish planned gifts or provide for Springfield Hospital or SMCS in their wills. There is no minimum gift level and membership is lifetime and complimentary.

Planned gifts are the ultimate expression of confidence in Springfield Hospital and SMCS. The commitment made



### Remember:

- ✔ You don't have to be wealthy to make a significant impact.
- ✔ You can create a meaningful legacy that doesn't cost you anything in your lifetime.
- ✔ Some gifts can provide a current income to you or others.
- ✔ Creating or updating your will keeps you in control.  
It's the only way to ensure that your wishes will be met.

by these donors helps ensure that future generations will be able to receive health care at Springfield Hospital and SMCS. Planned gifts not only keep giving over many years, they often give something back to donors, allowing them to plan for their futures as well.



It is only fitting that people who commit to such far-sighted support be recognized in a way that both marks and makes history: *The Centennial Legacy Circle.*

For information on including Springfield Hospital or SMCS in your estate plan, including membership in The Centennial Legacy Circle, please complete and return this card.

I would like to learn more about making a legacy gift to Springfield Hospital or SMCS.

I have included Springfield Hospital or SMCS in my estate planning.

Name \_\_\_\_\_

Address \_\_\_\_\_

City \_\_\_\_\_ State \_\_\_\_\_ Zip \_\_\_\_\_

Email \_\_\_\_\_

Telephone \_\_\_\_\_

